

Toivo Mäkelä
Lansantie 6 A 6
42800 HAAPAMÄKI

Classic Data Finland
Pertti Ojala
37550 Lempäälä

Lempäälä 25.6.2023

Inspection Certificate

Nro: FI9111 / F2OP236X



Inspector: Pertti Ojala

Table of contents

1	Commission.....	3
2	Inspection.....	3
3	Authenticity.....	3
3.1	Overview of technical data.....	5
4	Remark.....	6
5	Appendix to the inspections record.....	6
5.1	Equipment.....	6
5.2	Additional information.....	6
5.3	Classification of condition.....	7
5.3.1	Vehicle Body.....	7
5.3.2	Paintwork.....	8
5.3.3	Glasses and seals.....	9
5.3.4	Interior.....	9
5.3.5	Engine compartment.....	12
5.3.6	Lamps.....	13
5.3.7	Tyres and wheels.....	14
5.3.8	Chassis.....	15
5.4	Condition rating.....	16
5.5	Market value.....	16

1 Commission

We were commissioned to inspect a 1993 Mercedes Benz 220 CE by Mr.Toivo Mäkelä. The objective was to clarify the condition and present market value of this vehicle.

2 Inspection

The inspection was done by Classic Data authorized inspector Pertti Ojala on Tuesday 6th of June 2023 in Lempäälä, Finland. Inspection was done at inspector garage. About 5 km road test drive was done while the inspector was driving and the owner was a co-driver. Vehicle was in scissor hydraulic lift during inspection. The car has never been restored it is always well serviced and cared for in cleanliness and condition. The car has a complete service booklet and it has been presented to the inspector.

3 Authenticity

Vehicle identification number (VIN) WDB1240421B967003 can be read from the engine compartment and it matches with the registration documents and other original documents.



Stamped VIN number

Gauges reading

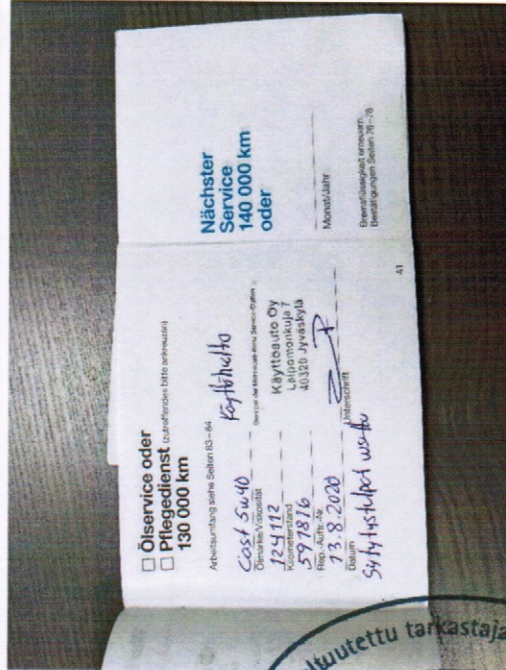

Document set is complete with complete service book.



3.1 Overview of technical data

Manufacturer:	Mercedes Benz
Model:	220 CE
Body:	Coupe 2-Door
Body Structure:	Sheet steel
Weight	1360kg (Curb weight)
VIN:	WDB1240421B967003
Chassis no:	N/A
First registration:	28.4.1993
Type:	4-Zyl liquid cooled
Engine no:	111.960
Bore x Stroke	90 x 87mm
Fuel feed:	K-Jetronic fuel injection
Displacement:	2190 ccm
Power:	110kw
Max torque	N/A
Compression ratio	9,8:1
Valvetrain	OHC duplex chain
Top Speed	210km/h
Gearbox:	Automat
Gearbox no:	N/A
Electrical system:	12V
Colour:	Black
Mileage:	128214 km (Total and validated)
Registration number	ZSG-143 (Finland)
Wheelbase (R)	2720mm (Measured)
Wheelbase (L)	2720mm (Measured)
Tyre sizes:	195/65-15
Brakes F/R	Vented Disk / Disk

Information above was read from the registration documents and in the vehicle itself

4 Remark

This inspection has been made objectively. This inspection is accompanied by photographs.

5 Appendix to the inspections record

5.1 Equipment

- Black metallic / main color
- Interior leather
- original mirror both side on the vehicle
- Original steering wheel
- headlights with separate parking lights
- no fog lights
- Original Radio
- lockable glove compartment

Equipment list does not aim for perfection, more detailed information about the condition of equipment below.

5.2 Additional information

The current owner of the vehicle has fully complete information of the vehicle history starting from the delivery date.

Engine and engine compartment is in original condition and there are no any visible leakages. Engine started and running smoothly at idle and during test drive has not been detected any blue smoke or abnormal characteristics as well as performance was original.

Brakes and other controls working as expected and during test drive it has not been detected any abnormal noise or function. Brakes has been repaired and friction surfaces has been replaced once.

All glass surfaces are in good original condition.

5.3 Classification of condition

5.3.1 Vehicle Body



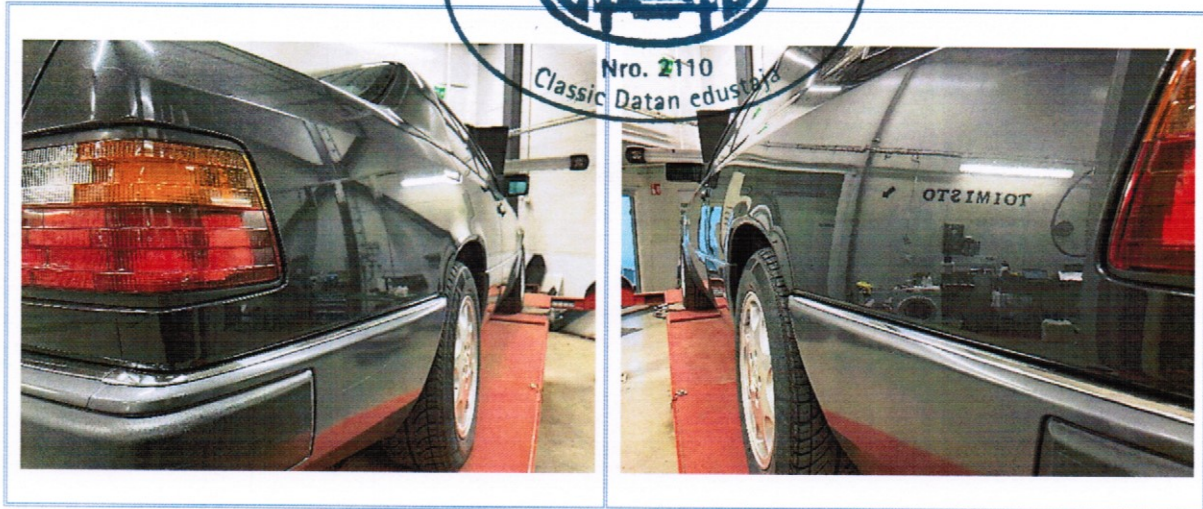

The car body looks excellent from a distance and closer look confirm that the paint surface is in very good condition. There are no signs of rust anywhere in outer body. All the doors and lids fits nicely with the body.

5.3.2 Paintwork

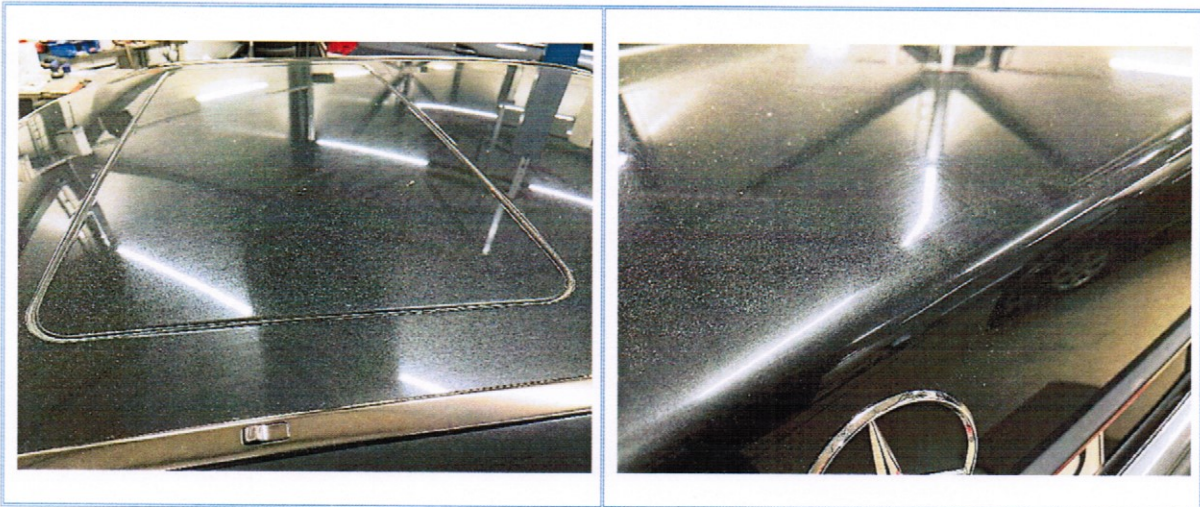

The condition of paint surfaces matches to the original quality. The thicknesses of the paint surface were within the manufacturer's values (120 – 370). The paint surface has minor traces of wear and micro-scratches caused by washing, which could easily be removed by mechanical polishing. The paintwork is original and no signs of repainting are visible.

5.3.3 Glasses and seals



All glasses, windows and lid seals are in original. Some of the glasses show slight bulging of the lamination. There is an almost invisible crack in the rear glass.

5.3.4 Interior



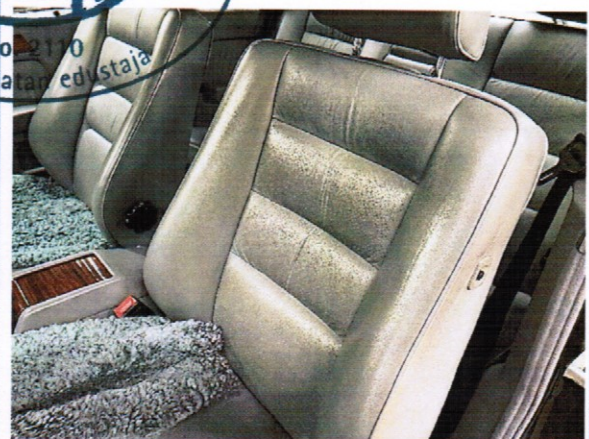



The interior is in very good condition. The front seats have always been protected with the seat covers shown in the pictures, and the benches under them are in like-new condition. The back seat looks untouched, so it's hardly ever been sat there. The service book is filled out in your place so that the next service is visible.

5.3.5 Engine compartment

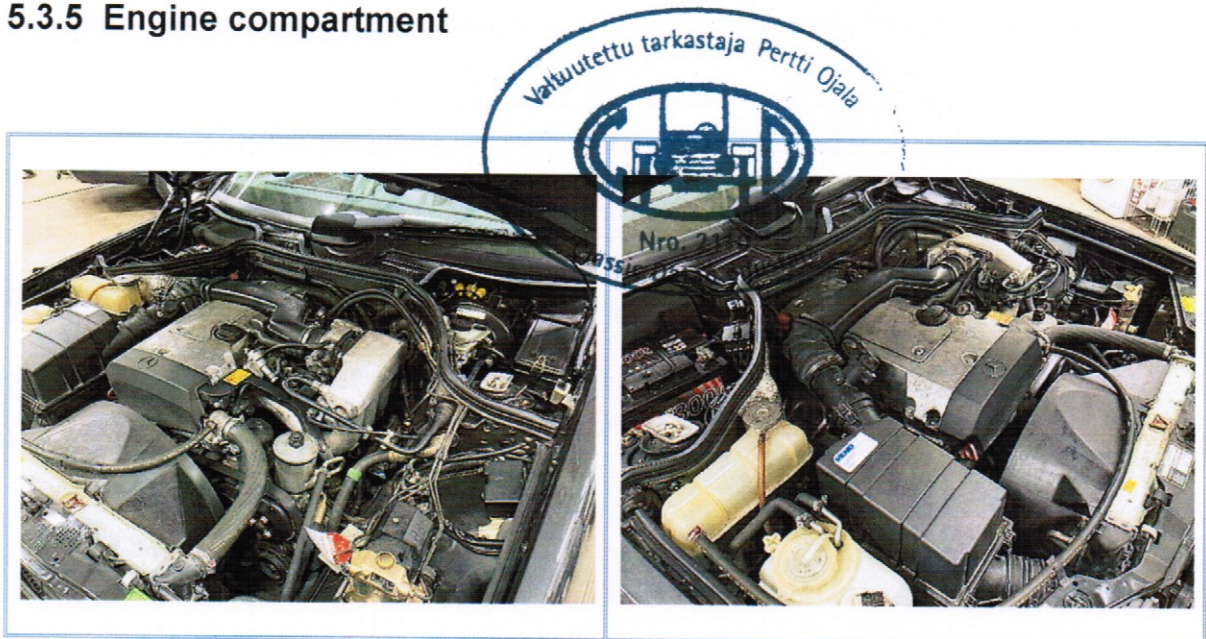

Engine and engine compartment is in original condition and no any visible leakages. Engine and it's all equipment have been carefully cleaned.

5.3.6 Lamps



All lamps and lamp glasses are in good original condition.

5.3.7 Tyres and wheels

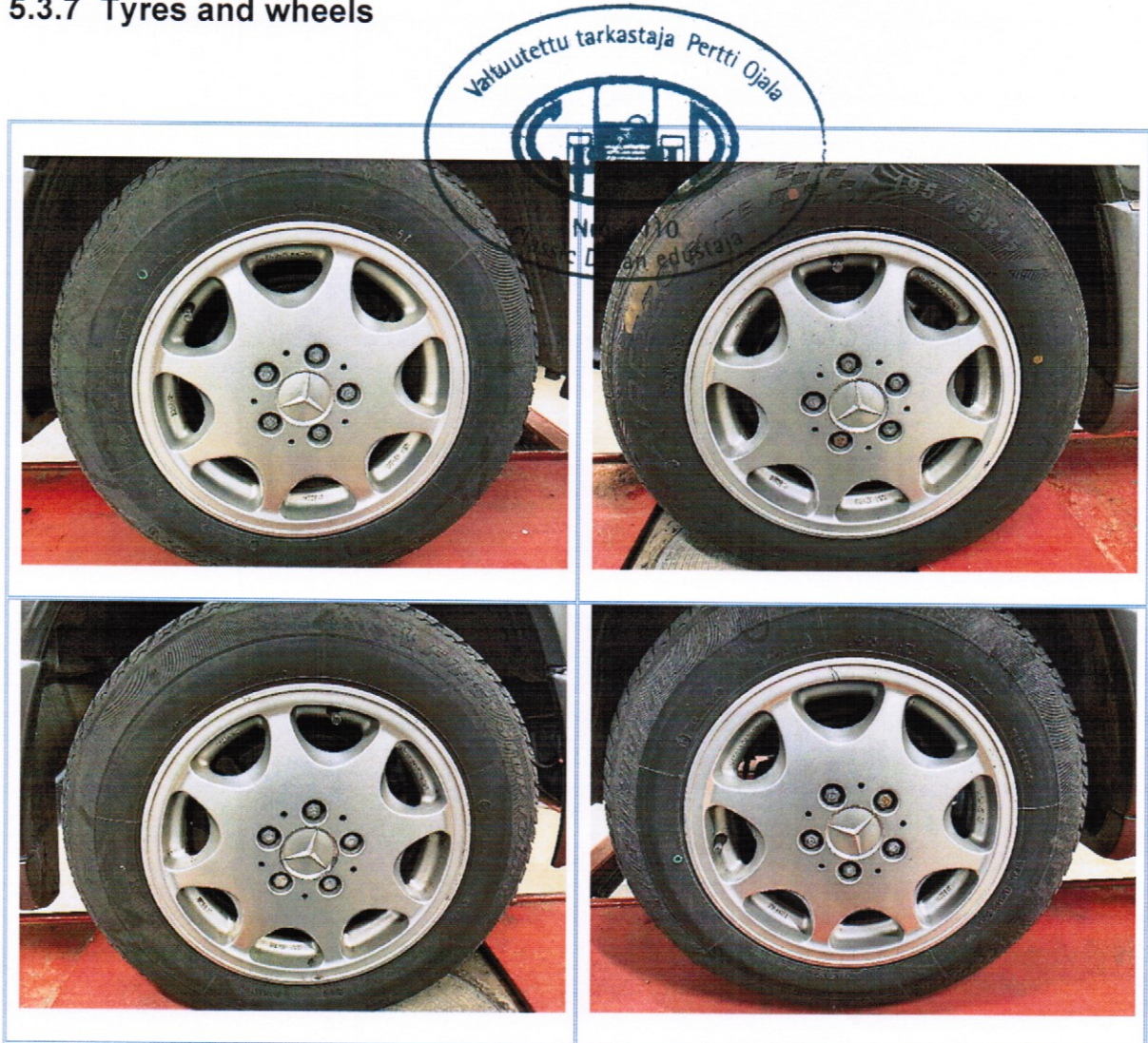

The tires and wheels are in good condition and there are no scratches or dents on the wheels.

5.3.8 Chassis



The chassis of the car is also in good condition and there are no leaks anywhere on the chassis, there are no traces of being hit. The edges of the bumpers, both front and back, are in good condition and there is no stone chipping.

5.4 Condition rating

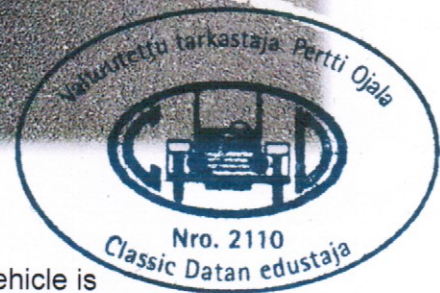

A description of the condition rating is on a next page

Based on individual sub-areas the condition rating of this vehicle is

2+

Rating: Best - worst: 1, 1-, 2+, 2, 2-, 3+, 3, 3-, 4+, 4, 4-, 5

5.5 Market value

The valuation takes into account the condition, authenticity, market situation, Rarity and vehicle history.

Market value of this vehicle is

19.200 €

The value determined are based on the inspector's own research, taking into account the market, following the extensive database of Classic Data GmbH.

Quick Appraisal

Certificate Number: F2OP236X

Only for insurance classification, not for buying or selling! Valuation only valid with attached photos
(See attached notes for further reference)

Mercedes Benz

Model	220 CE	CD ID:	8112
Body	Coupé	Power Rating	110 kW
Engine Type	4 cylinders, inline	Capacity	2.190 ccm
Colour	black met	Milage:*	128.214 km
Tire Size	195/65-15	First Registr.	28.04.1993
License Plate	ZSG-143	P.R.T.#	--
VIN	WDB1240421B967003	Transmission	automatic

Periodic Roadworthiness Test *as shown on odometer

Market Values

Date July/2020

Condition 1	25.100 €
Condition 2	13.300 €
Condition 3	6.800 €
Condition 4	3.400 €
Condition 5	1.800 €

Classic Data

Marktbeobachtung
GmbH & Co KG
Harpener Straße 56, 44791 Bochum
Tel.: 02 34-23 95 90-0
Fax: 02 34-23 95 90-99

Brune Classic Data GmbH & Co KG
Bochum, 2022-06-12

The values for condition grades 1-5 were determined in good faith by the Company Classic Data Marktbeobachtung GmbH & Co KG, and refer to the basic edition of above model. See last page of the appraisal for a description of the conditions grades.

Miscellaneous

See detailed description Pertti Ojala

The overall condition was specified by the expert.

Overall Condition 2+

Under consideration of the Classic Data Policies and all known factors influencing value, I attest the following

Market Value 19.200€



Expert

Place: Lempäälä
Date: 25.6.2023

Attachment for vehicle evaluation

General notes:

The condition value grades were researched by the company Classic Data Marktbeobachtung by way of extensive market research. Clubs, dealers and classic car owners were consulted where possible, and auctions, offers, definitive sales and the personal experience of Classic Data employees were considered for market monitoring.

The reported values are averages for the corresponding model.

Factors affecting the value of the vehicle are reported in the field "Miscellaneous" or described in the statement of the surveying expert, and included in the valuation.

Definition of terms

The market value as certified by the surveying experts refers to the price for private trade, since this is the usual course of business when buying or selling vintage cars.

The replacement value as certified experts (for third party purposes as per § 249 BGB) refers to the price the injured party would have to spend to obtain an equivalent, similar or comparable replacement vehicle from a reputable dealer following in-depth technical inspection. Since 1985, the replacement value for fully comprehensive insurance has been identical to the replacement value for third party insurance purposes under the amended AKB guidelines.